

Dear Councillor

PLANNING COMMITTEE - TUESDAY, 23RD JANUARY, 2018

Please find attached copies of the addendae and plans for the above meeting.

Agenda No Item

- a) **W/35450 - PROPOSED RESIDENTIAL DEVELOPMENT INCLUDING 42 NO. DWELLINGS AT LAND ADJACENT TO LAUGHARNE PRIMARY SCHOOL, LAUGHARNE, SA33 4SQ FIELD_PAGE_RANGE**
- b) **W/35041 - AFFORDABLE DWELLING AT LAND ADJACENT, TALIARIS, MAESYCRUGIAU, PENCADER, SA39 9DH FIELD_PAGE_RANGE**

Yours sincerely

Mark James CBE

Chief Executive

Encs



***Y PWYLLGOR
CYNLLUNIO***

23 IONAWR 2018

***RHANBARTH Y
GORLLEWIN***

**PLANNING
COMMITTEE**

23 JANUARY 2018

**AREA
WEST**

***CEISIADAU YR ARGYMHELLIR EU BOD
YN CAEL EU CYMERADWYO***

**APPLICATIONS RECOMMENDED FOR
APPROVAL**



W/35450

W/35450

Site Location

Page 6

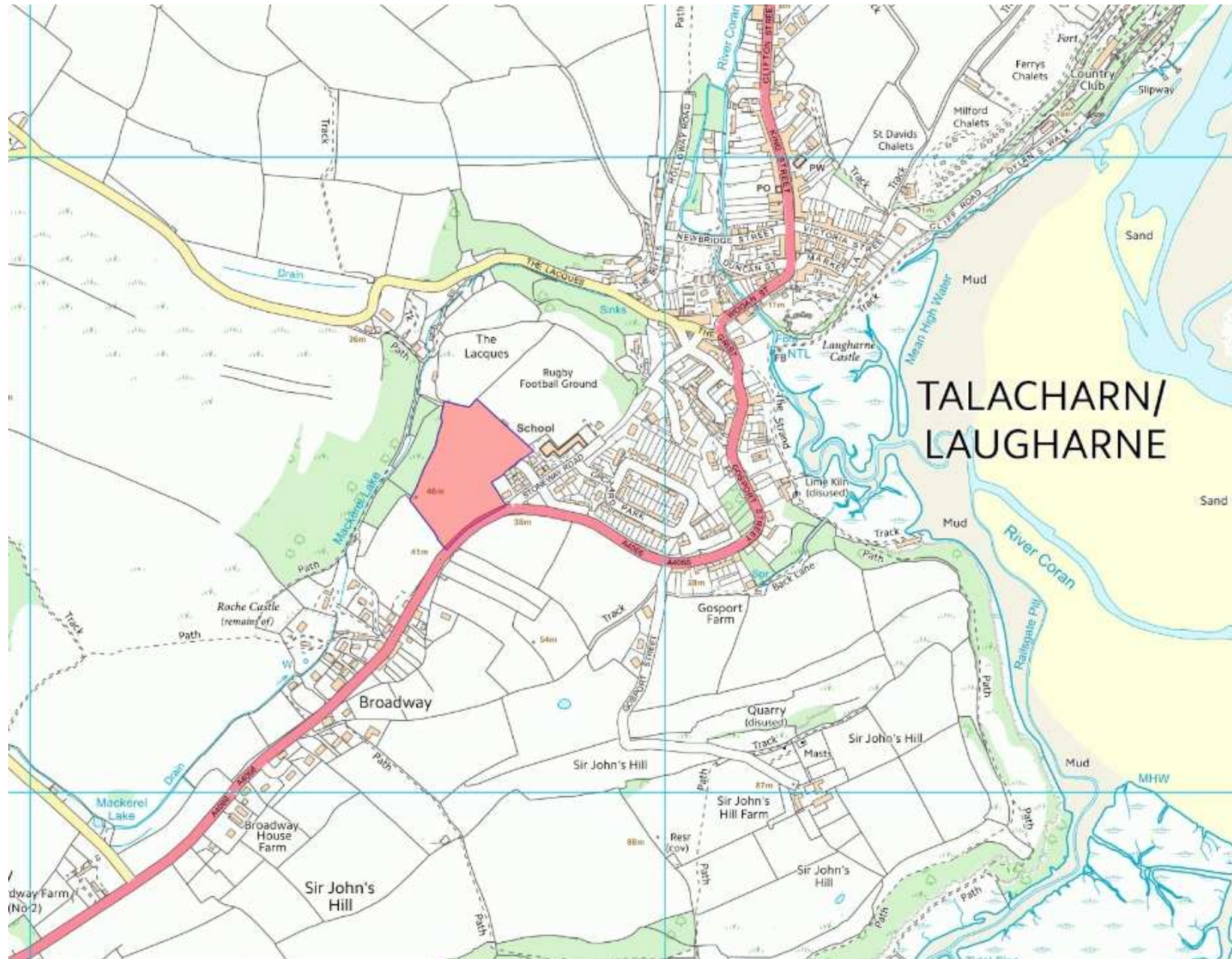

W/35450

Aerial Photo 2013/14

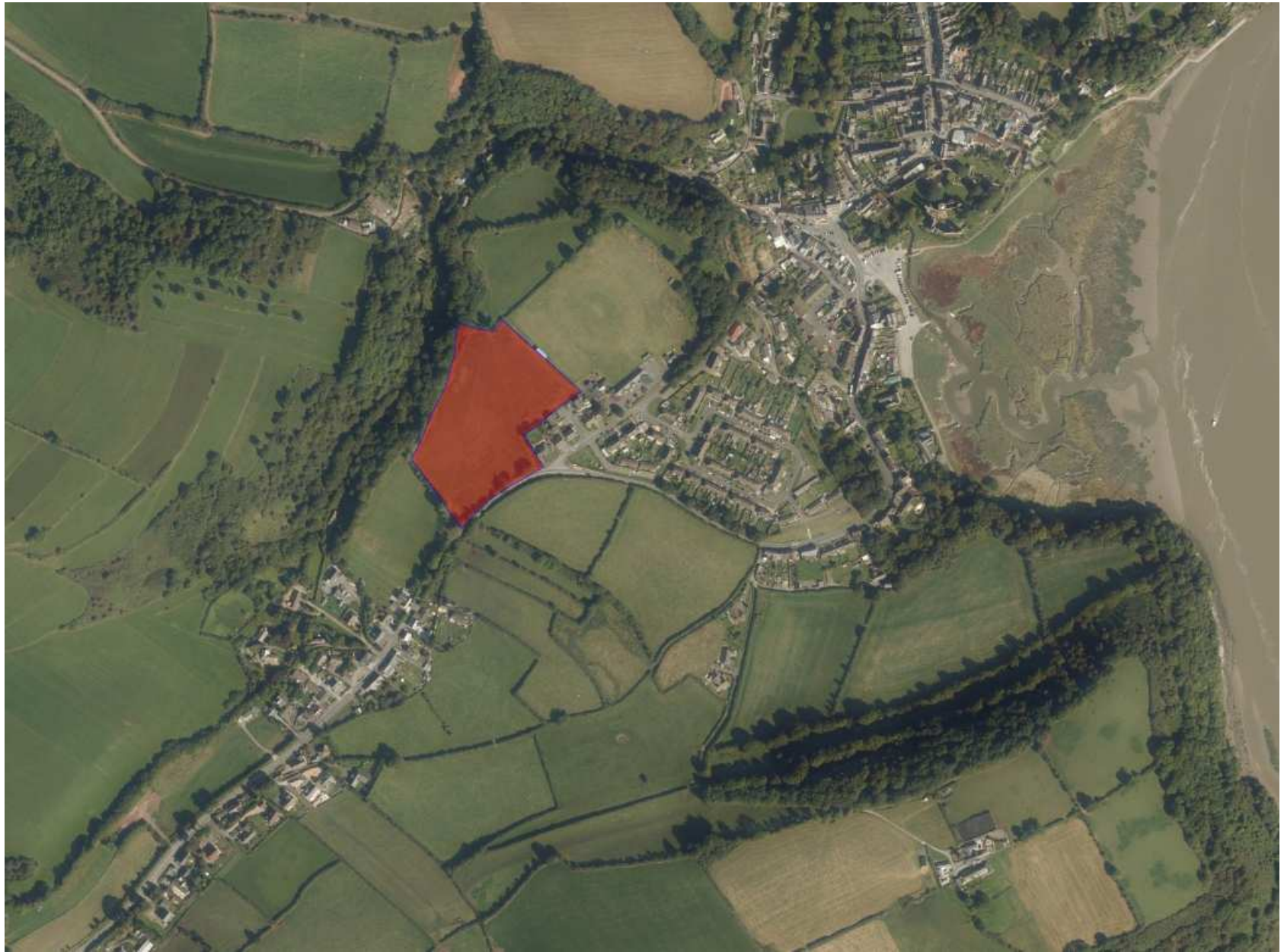

W/35450

Site Location

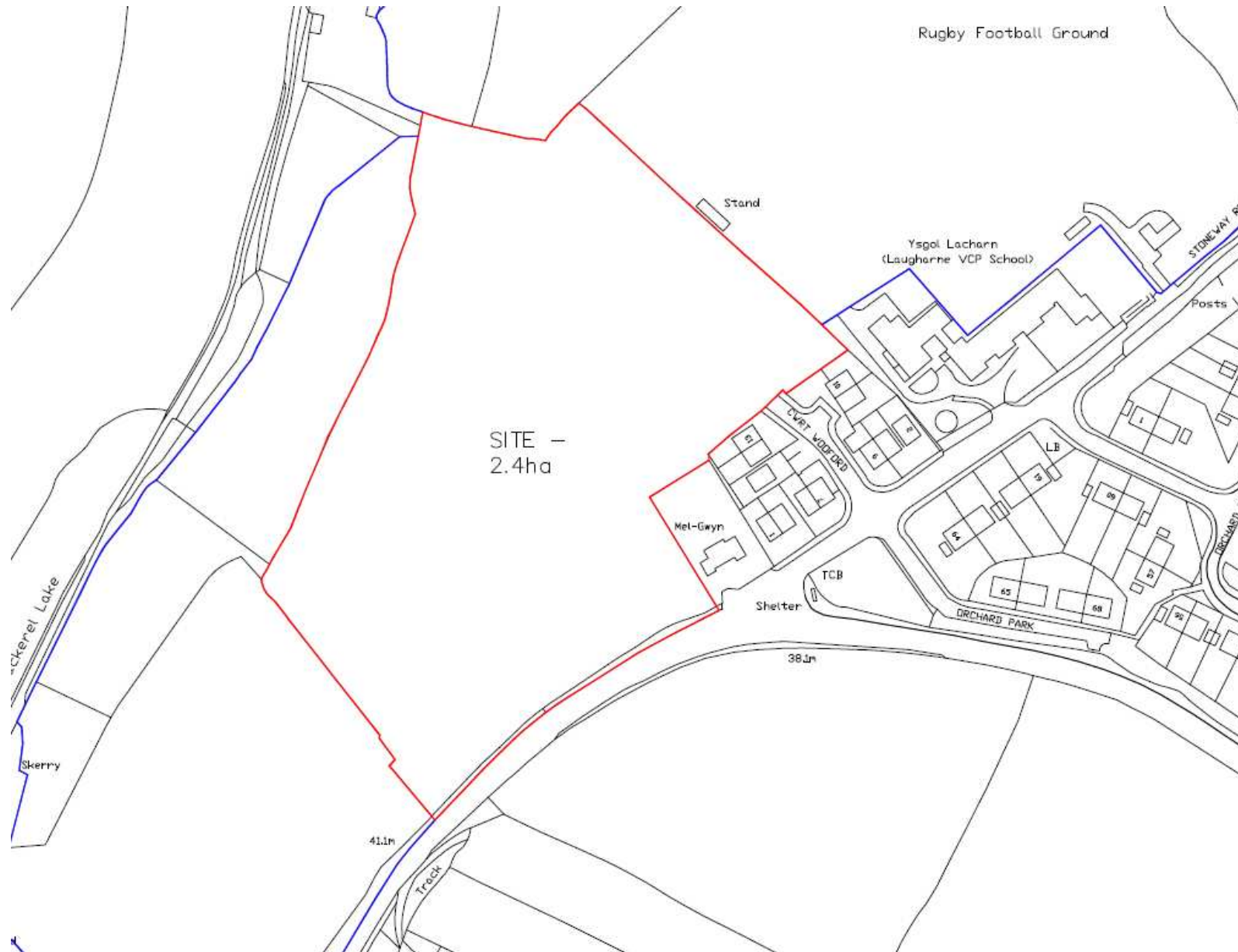

W/35450 LDP policies and constraint

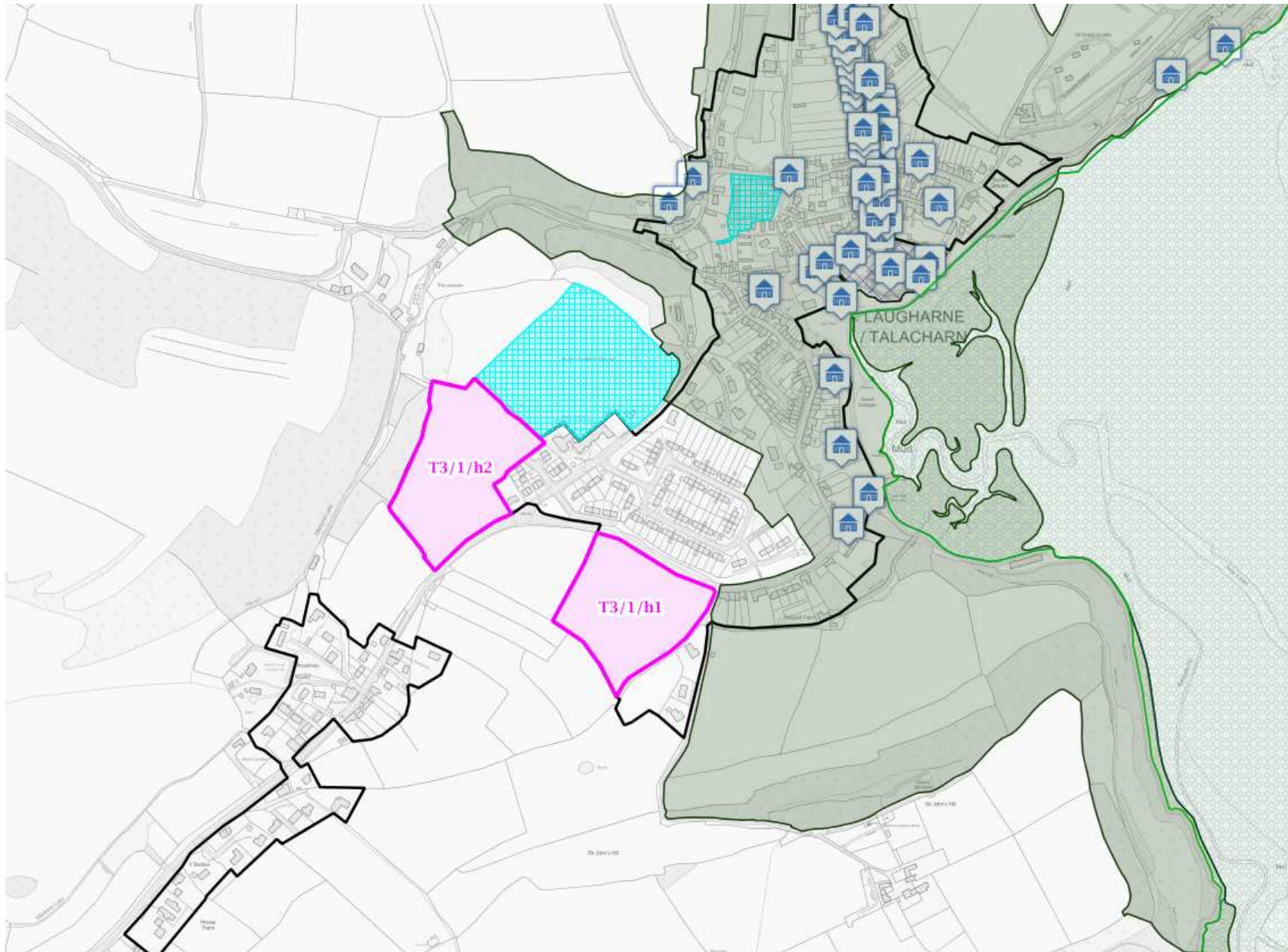

W/35450

Application Site

10.5.2017



W/35450



10.5.2017

W/35450

Page 12



10.5.2017

W/35450



W/35450



10.5.2017

W/35450

Orchard Park

10.5.2017



W/35450



10.5.2017

W/35450



10.5.2017

W/35450



10.5.2017

W/35450



10.5.2017

W/35450



10.5.2017

W/35450



10.5.2017

W/35450



W/35450 Previous Planning Permission W/09082

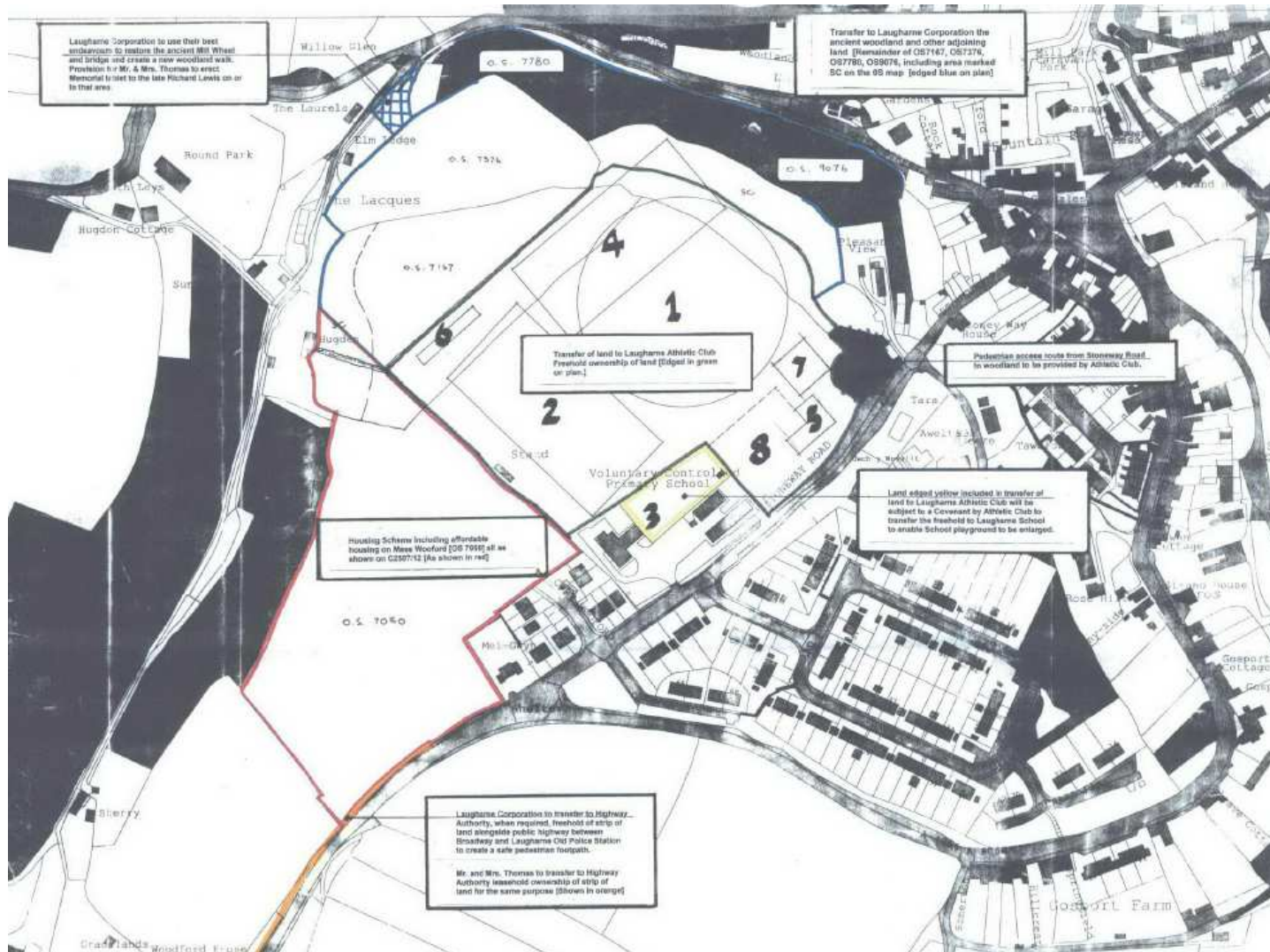

LAUGARNE ATHLETIC CLUB GROUND

- | | | | |
|---|---|---|--------------------------|
| 1 | NEW CRICKET PITCH | 5 | NEW CHANGING ROOMS |
| 2 | PRESENT 1 ST XV PITCH (WITH NEW FLOODLIGHTS) | 6 | NEW CRICKET NETS |
| 3 | LAND DONATION TO SCHOOL | 7 | OUTDOOR BOWLING AREA |
| 4 | NEW 2 ND XV PITCH | 8 | PARKING & ENTRANCE AREA. |

W/35450 Previous Planning Permission W/09082



W/35450 Proposed Layout Plan

SITE LAYOUT PLAN & SCALE PARAMETERS

LAUGHARNE DEVELOPMENT

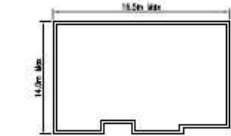

Scale Parameters

This document is issued for your information only and does not constitute an offer of any financial product. It is intended to provide a general overview of the proposed development and is not intended to be used as a basis for investment decisions. The information contained herein is for general information only and should not be relied upon for any specific purpose. The information contained herein is subject to change without notice and is not intended to be used as a basis for investment decisions. The information contained herein is for general information only and should not be relied upon for any specific purpose.

OUTLINE		
Number	Description	Date
1	Outline	01/01/2017



Project Client		
Mr Thomas		
Project Title		
Residential Development Laugharne, Carmarthenshire		
Drawing Title		
Site Layout Plan & Scale Parameters		
Scale	Drawn by	
1:500	DD	
Date	Drawn by	Drawn by
11/01/2017	DD	DD
Revised	Checked	Sheet Size
B		A1

SAURO ARCHITECTURAL DESIGN
 9 ELLETON TERRACE, CARMARTHEN
 SAURO ARCHITECTURAL DESIGN
 TEL: 01267 333 884
 email: info@sauroarchitectural.com
 © Drawing Copyright Sauro Architectural Design

W/35450 Proposed Site Sections

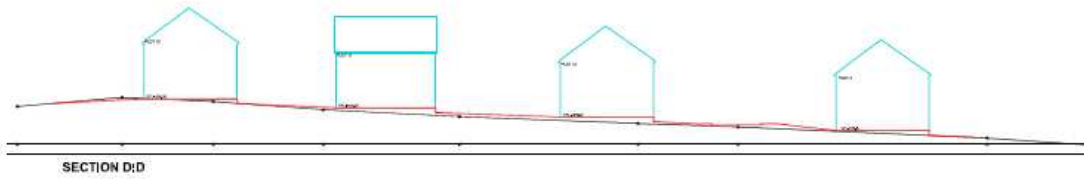
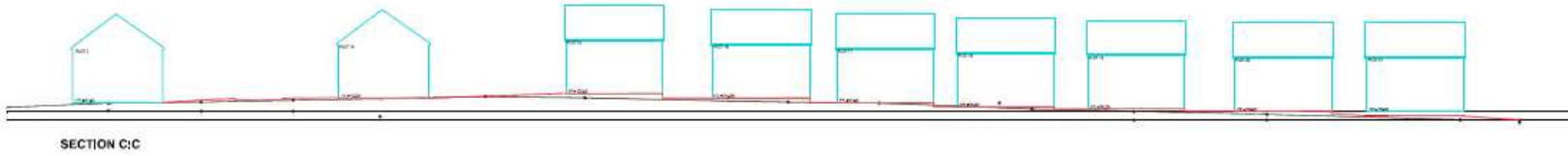
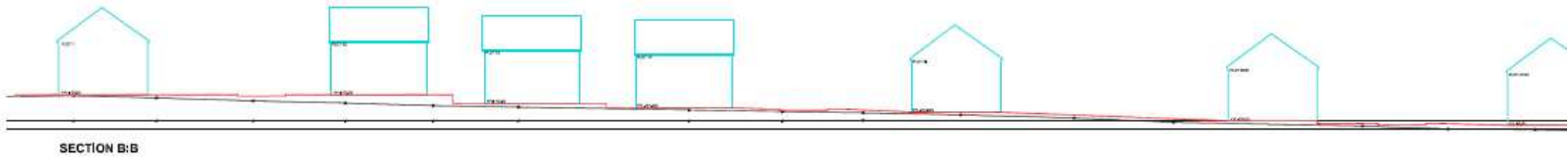
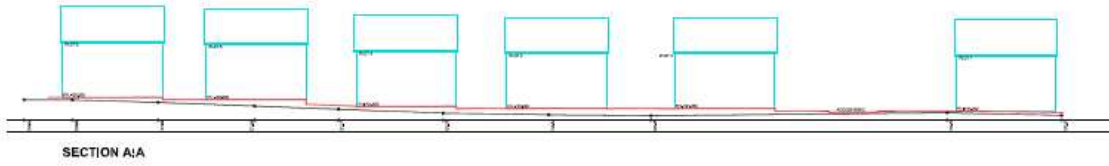

W/35450 Proposed Landscape Masterplan



W/35450 Drainage Strategy

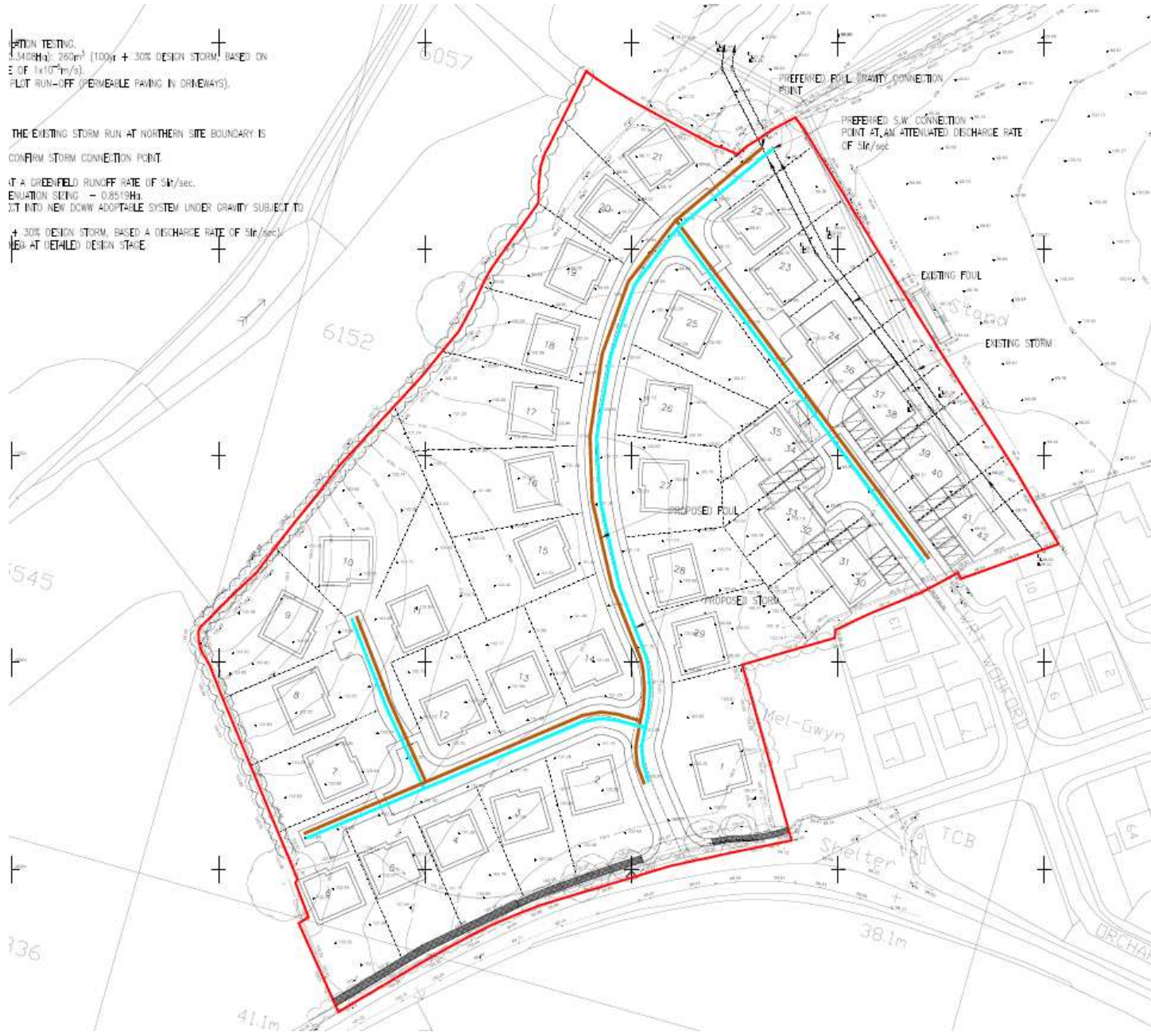

W/35450



This page is intentionally left blank



***Y PWYLLGOR
CYNLLUNIO***

23 IONAWR 2018

***RHANBARTH Y
GORLLEWIN***

**PLANNING
COMMITTEE**

23 JANUARY 2018

**AREA
WEST**

***CEISIADAU YR ARGYMHELLIR EU
BOD YN CAEL EU GWRTHOD***

**APPLICATIONS RECOMMENDED
FOR REFUSAL**

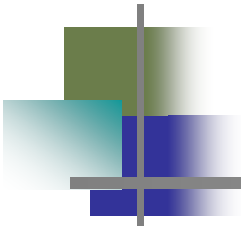

W/35041

W/35041 Site Location

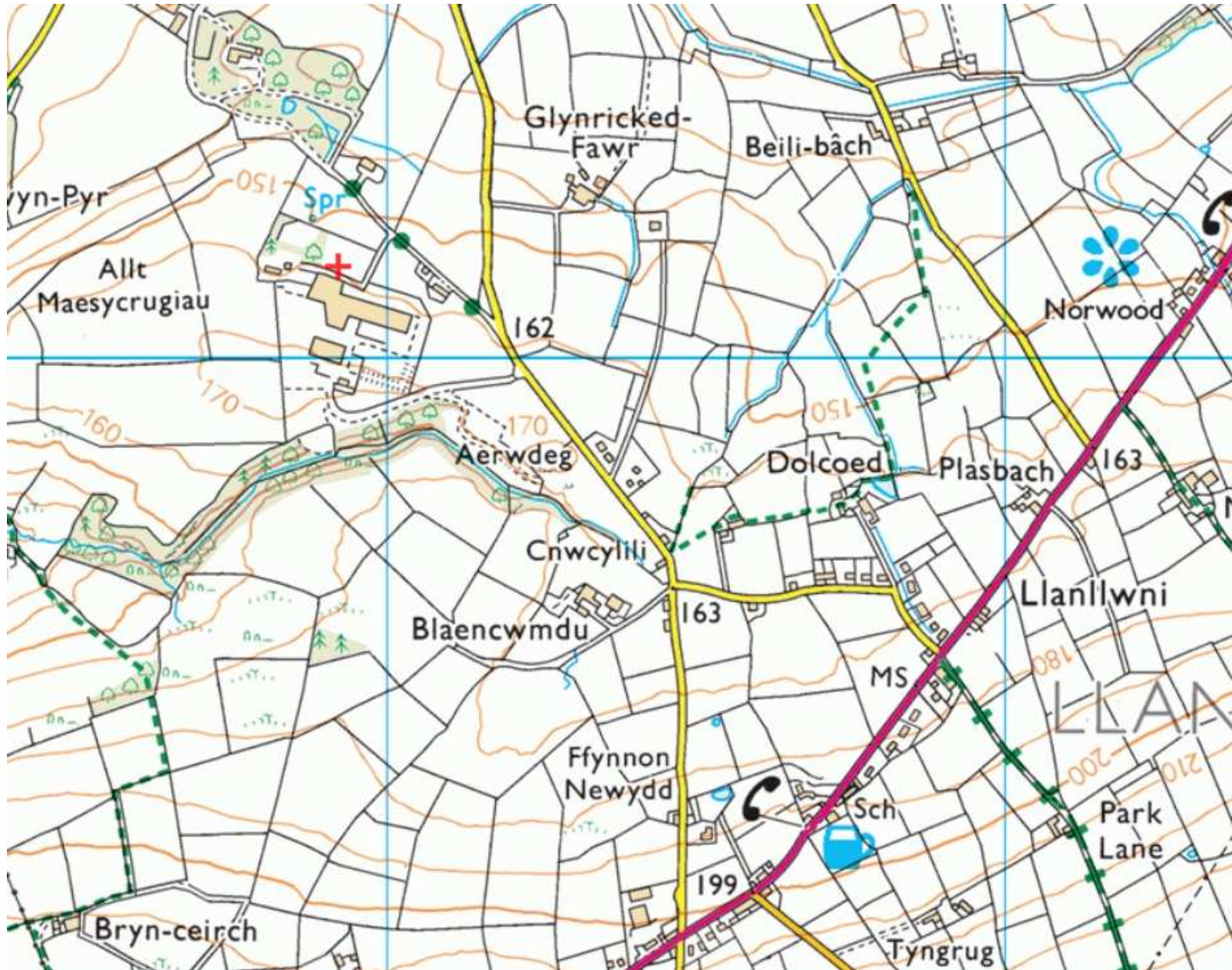

W/35041

Aerial Photo 2013/14



W/35041 Site Location Plan

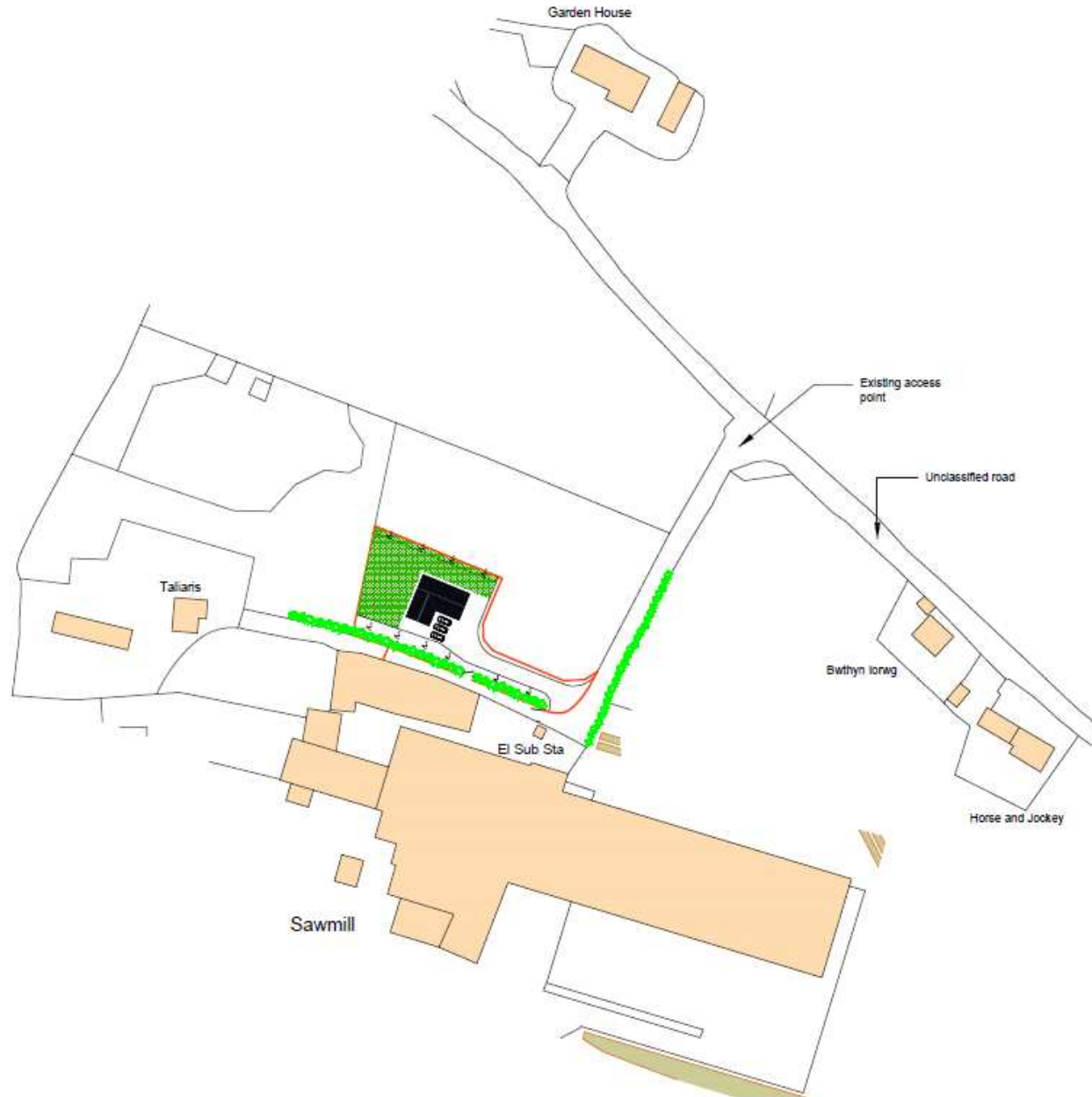

W/35041 Indicative Layout Plan



BLOCK PLAN - 1/200

W/35041



W/35041



W/35041



W/35041



This page is intentionally left blank